

頭頸部 T N M分類研究 唾液腺関係資料

(1 9 5 8 年 ~ 1 9 9 5 年 症 例 の T N M 分 類 お よ び 予 後)

日本 T N M 分類委員会
(The Japanese Joint Committee TNM Classification)
頭頸部小委員会唾液腺部門
(The Salivary Gland Division of the Head and Neck Subcommittee)

事務局 千葉大学耳鼻咽喉科
Tel 043-226-2137
Fax 043-227-3442

1 9 9 7 年 1 月 発行

目 次

症例登録施設	1
耳下腺	3
顎下腺	6
舌下腺	9
小唾液腺	12
累積生存率	15

症例登録施設名

耳鼻咽喉科

愛知医大
愛媛大
旭川医大
杏林大
横浜市立大
岡山大
関西医大
岩手医大
岐阜大
久留米大
宮崎医大
京都大
京都府立医大
近畿大
金沢医大
金沢大
九州大
熊本大
群馬大
慶応大
広島大
弘前大
香川医大
高知医大
佐賀医大
埼玉医大
埼玉医大総合医療
三重大
山形大
山口大

山梨医大
産業医大
慈恵医大
慈恵医大柏
滋賀医大
自治医大佐野厚生
自治医大
鹿児島大
秋田大
順天堂大浦安
順天堂大
昭和大
昭和大藤が丘
信州大
新潟大
神戸大
聖マリアンナ医大
千葉大
川崎医大
大阪医大
大阪市大
大阪大
大分医大
筑波大
長崎大
鳥取大
帝京大溝口
帝京大市原
島根医大
東海大

東京医科歯科大
東京医大
東京女子医大
東京大
東京大分院
東邦大大橋
東邦大大森
東北大
藤田保健衛生大坂文種報徳會
藤田保健衛生大
徳島大
奈良県立医大
日本医大
日本医大多摩永山
日本大
日本大板橋
浜松医大
富山医薬大
福井医大
福岡大
福島県立医大
兵庫医大
防衛医大
北海道大
北里大
名古屋大
琉球大
和歌山県立医大
獨協医大越谷
獨協医大

頭頸科または耳鼻咽喉科

愛知がんセンター
九州がんセンター
群馬がんセンター
群馬がんセンター東毛病院
国立がんセンター

埼玉がんセンター
四国がんセンター
新潟がんセンター
新潟がんセンター新潟病院
神奈川がんセンター

千葉がんセンター
大阪成人病センター
癌研究会附属

歯科口腔外科

愛知医大
愛知学院大歯学部第1
旭川医大
横浜市立大
岡山大歯学部第1
岡山大歯学部第2
岩手医大歯学部第1
岐阜大
紀南総合病院
久留米大
宮崎医大
京都大
金沢大
九州歯大第1
九州歯大第2
九州大歯学部第1
九州大歯学部第2
群馬大
慶応大
広島大歯学部第1
広島大歯学部第2
弘前大
香川医大
高知医大
佐賀医大
札幌医大

三重大
山形大
山口大
産業医大
滋賀医大
鹿児島大歯学部第1
昭和大歯学部第1
昭和大歯学部第2
信州大
新潟大歯学部第1
新潟大歯学部第2
神奈川歯大
川崎医大
大阪医大
大阪歯大第1
大阪歯大第2
大阪大歯学部第2
大分医大
筑波大
朝日大歯学部
長崎大歯学部第1
長崎大歯学部第2
鳥取大
鶴見大歯学部第1
鶴見大歯学部第2
島根医大

東海大
東京医科歯科大歯学部第1
東京医科歯科大歯学部第2
東京医大
東京歯大第1
東京女子医大
東日本学園大歯学部第1
東北大歯学部第2
徳島大歯学部第1
徳島大歯学部第2
奈良県立医大
日本歯大新潟歯学部第2
日本大松戸歯学部頭頸
浜松医大
富山医薬大
福井医大
福岡歯大第1
福岡歯大第2
兵庫医大
北海道大歯学部第1
北海道大歯学部第2
名古屋大
明海大歯学部第2
和歌山県立医大
獨協医大

外科

愛知医大第1
愛媛大第2
岡山大第2
岩手医大第1
金沢医大第2
金沢大第2
群馬大第1
群馬大第2

広島大第2
弘前大第2
慈恵医大第1
自治医大一般
信州大第2
川崎医大川崎病院
大阪市大第1
長崎大第1

鳥取大第2
帝京大第1
東京医科歯科大第2
徳島大第1
徳島大第2
福井医大第2
名古屋大第2

Carcinoma of the Parotid Gland ······ 1609 Cases (1958 ~ 1995)

Sex

	Male	Female	Total
Cases	965	644	1609

Stage

I	350 (21.8%)
II	468 (29.0%)
III	360 (22.4%)
IV	431 (26.8%)
Total	1609 (100.0%)

T and N Status

	N0	N1	N2a	N2b	N2c	N3	Total
T1a	89	2	0	5	0	0	96
T1b	61	6	2	6	0	0	75
T2a	261	9	0	10	2	0	282
T2b	301	28	4	65	0	1	399
T3a	110	4	3	8	0	0	125
T3b	262	44	4	60	2	2	360
T4a	26	1	0	1	1	0	29
T4b	128	31	3	58	5	4	229
Total	1238	125	16	213	10	7	1609

Distribution of Histologic Types According to Age

Age	0-	10-	20-	30-	40-	50-	60-	70-	80-	Total
Mucoepidermoid carcinoma	4	36	31	36	62	66	68	397	13	355
Acinic cell carcinoma	2	8	5	9	16	21	15	13	1	90
Adenocarcinoma	0	9	18	26	54	97	119	64	12	400
Epidermoid carcinoma	1	1	6	2	17	42	62	41	27	199
Adenoid cystic carcinoma	0	4	27	33	57	52	56	32	9	270
Mixed tumor, malignant	1	0	12	21	35	32	43	26	11	181
Carcinoma, undifferentiated type	0	1	1	5	17	17	19	12	5	77
Carcinoma	0	1	2	2	7	12	4	6	3	37
Total	8	55	99	130	257	332	364	221	76	1609

Distribution of Histologic Types According to Sex

Sex	Male	Female	Total (%)
Mucoepidermoid carcinoma	203	152	355 (22.1)
Acinic cell carcinoma	34	56	90 (5.6)
Adenocarcinoma	280	120	400 (24.8)
Epidermoid carcinoma	155	44	199 (12.4)
Adenoid cystic carcinoma	118	152	270 (16.8)
Mixed tumor, malignant	103	78	181 (11.2)
Carcinoma, undifferentiated type	46	31	77 (4.8)
Carcinoma	26	11	37 (2.3)
Total	965	644	1609 (100.0)

Distribution of Histologic Types According to T Status

	T1a	T1b	T2a	T2b	T3a	T3b	T4a	T4b	Total
Mucoepidermoid carcinoma	38	23	69	100	14	80	2	29	355
Acinic cell carcinoma	3	8	27	15	12	15	2	8	90
Adenocarcinoma	18	18	58	118	23	100	3	62	400
Epidermoid carcinoma	3	2	21	44	16	60	5	48	199
Adenoid cystic carcinoma	20	12	55	68	26	58	8	23	259
Mixed tumor, malignant	11	10	32	28	26	33	6	31	181
Carcinoma, undifferentiated type	1	2	11	20	3	19	0	21	77
Carcinoma	2	0	7	6	3	9	3	7	37
Total	96	75	282	399	125	374	29	229	1609

Distribution of Histologic Types According to N Status

	N0	N1	N2a	N2b	N2c	N3	Total
Mucoepidermoid carcinoma	295	16	3	34	1	2	355
Acinic cell carcinoma	81	1	0	8	0	0	90
Adenocarcinoma	259	45	4	78	5	1	400
Epidermoid carcinoma	142	13	4	39	0	0	199
Adenoid cystic carcinoma	249	9	3	8	0	1	270
Mixed tumor, malignant	147	16	1	16	0	1	181
Carcinoma, undifferentiated type	42	15	0	15	2	2	77
Carcinoma	23	5	0	7	1	0	37
Total	1238	125	16	213	10	7	1609

Distribution of Histologic Types According to M Status

	M0	M1	Total
Mucoepidermoid carcinoma	351	4	355
Acinic cell carcinoma	87	3	90
Adenocarcinoma	377	23	400
Epidermoid carcinoma	185	14	199
Adenoid cystic carcinoma	262	8	270
Mixed tumor, malignant	175	6	181
Carcinoma, undifferentiated type	71	6	77
Carcinoma	36	1	37
Total	1544	65	1609

Distribution of Histologic Types According to Facial Nerve Palsy (FNP)

	FNP(+)	FNP(-)	Total
Mucoepidermoid carcinoma	82	273	355
Acinic cell carcinoma	15	75	90
Adenocarcinoma	145	253	400
Epidermoid carcinoma	79	120	199
Adenoid cystic carcinoma	68	204	270
Mixed tumor, malignant	48	133	181
Carcinoma, undifferentiated type	28	49	77
Carcinoma	10	27	37
Total	475	1134	1609

Carcinoma of the Submandibular Gland ······ 418 Cases (1958 ~ 1995)

Sex

	Male	Female	Total
Cases	238	180	418

Stage

I	87 (20.8%)
II	86 (20.6%)
III	85 (20.3%)
IV	160 (38.3%)
Total	418 (100.0%)

T and N Status

	N0	N1	N2a	N2b	N2c	N3	Total
T1a	23	3	2	3	0	0	31
T1b	8	0	0	3	0	1	12
T2a	67	13	1	9	5	0	95
T2b	43	21	1	18	0	1	84
T3a	38	1	1	6	2	0	47
T3b	38	8	3	23	2	1	75
T4a	9	0	2	2	0	0	13
T4b	27	8	2	13	6	4	61
Total	253	54	11	77	15	7	418

Distribution of Histologic Types According to Age

Age	0-	10-	20-	30-	40-	50-	60-	70-	80-	Total
Mucoepidermoid carcinoma	1	1	0	5	8	18	16	12	2	63
Acinic cell carcinoma	0	0	1	1	0	3	3	1	0	9
Adenocarcinoma	0	0	3	1	8	12	27	25	3	79
Epidermoid carcinoma	0	0	0	0	5	14	12	9	1	41
Adenoid cystic carcinoma	0	0	11	14	31	45	35	19	2	157
Mixed tumor, malignant	0	1	2	5	7	4	7	5	2	33
Carcinoma, undifferentiated type	0	0	0	3	0	5	8	7	1	24
Carcinoma	0	0	0	0	4	2	3	1	1	11
Total	1	2	17	29	63	103	111	79	12	417

(One case: Histologic type was not stated)

Distribution of Histologic Types According to Sex

Sex	Male	Female	Total	(%)
Mucoepidermoid carcinoma	35	28	63	(15.1)
Acinic cell carcinoma	5	4	9	(2.2)
Adenocarcinoma	62	17	79	(18.9)
Epidermoid carcinoma	28	13	41	(9.8)
Adenoid cystic carcinoma	66	91	157	(37.7)
Mixed tumor, malignant	17	16	33	(7.9)
Carcinoma, undifferentiated type	17	7	24	(5.8)
Carcinoma	7	4	11	(2.6)
Total	237	180	417	(100.0)

Distribution of Histologic Types According to T Status

	T1a	T1b	T2a	T2b	T3a	T3b	T4a	T4b	Total
Mucoepidermoid carcinoma	7	4	10	12	5	14	3	8	63
Acinic cell carcinoma	2	0	4	2	0	0	0	1	9
Adenocarcinoma	7	2	20	12	8	16	2	12	79
Epidermoid carcinoma	0	1	7	9	5	12	1	6	41
Adenoid cystic carcinoma	11	4	45	39	13	24	5	16	157
Mixed tumor, malignant	2	0	5	4	10	2	0	10	33
Carcinoma, undifferentiated type	1	1	2	4	5	3	2	6	24
Carcinoma	0	0	2	2	1	4	0	2	11
Total	30	12	95	84	47	75	13	61	417

Distribution of Histologic Types According to N Status

	N0	N1	N2a	N2b	N2c	N3	Total
Mucoepidermoid carcinoma	40	9	1	10	1	0	60
Acinic cell carcinoma	6	2	0	1	0	0	9
Adenocarcinoma	34	9	3	24	4	3	75
Epidermoid carcinoma	16	8	1	11	3	0	39
Adenoid cystic carcinoma	119	16	4	14	2	2	153
Mixed tumor, malignant	22	3	0	8	0	1	34
Carcinoma, undifferentiated type	11	6	0	5	2	0	23
Carcinoma	4	1	0	5	0	0	9
Total	252	54	12	77	15	7	402

Distribution of Histologic Types According to M Status

	M0	M1	Total
Mucoepidermoid carcinoma	60	3	63
Acinic cell carcinoma	9	0	9
Adenocarcinoma	69	10	79
Epidermoid carcinoma	36	5	41
Adenoid cystic carcinoma	144	13	157
Mixed tumor, malignant	27	6	33
Carcinoma, undifferentiated type	22	2	24
Carcinoma	9	2	11
Total	376	41	417

Carcinoma of the Sublingual Gland 77 Cases (1965 ~ 1995)

Sex

	Male	Female	Total
Cases	40	45	85

Stage

I	24 (28.2%)
II	30 (35.4%)
III	15 (17.6%)
IV	16 (18.8%)
Total	85 (100.0%)

T and N Status

	N0	N1	N2a	N2b	N2c	N3	Total
T1a	10	1	0	0	0	0	11
T1b	7	0	0	0	0	0	7
T2a	15	0	0	3	1	0	19
T2b	19	2	0	6	1	0	28
T3a	5	0	0	1	0	0	6
T3b	8	2	0	0	0	0	11
T4a	1	0	0	0	0	0	1
T4b	2	0	0	0	0	0	2
Total	67	6	0	10	2	0	85

Distribution of Histologic Types According to Age

Age	0-	10-	20-	30-	40-	50-	60-	70-	80-	Total
Mucoepidermoid carcinoma	0	0	0	1	3	3	8	2	1	18
Acinic cell carcinoma	0	0	0	0	1	0	0	0	0	1
Adenocarcinoma	0	0	0	0	0	6	0	0	2	8
Epidermoid carcinoma	0	0	0	0	1	0	0	1	0	2
Adenoid cystic carcinoma	0	0	0	1	12	13	12	13	2	53
Mixed tumor, malignant	0	0	0	1	0	1	0	0	0	2
Carcinoma, undifferentiated type	0	0	0	0	0	0	0	0	0	0
Carcinoma	0	0	0	0	0	0	0	1	0	1
Total	0	0	0	3	17	23	20	17	5	85

Distribution of Histologic Types According to Sex

Sex	Male	Female	Total (%)
Mucoepidermoid carcinoma	8	10	18 (21.2)
Acinic cell carcinoma	1	0	1 (1.2)
Adenocarcinoma	4	4	8 (9.4)
Epidermoid carcinoma	1	1	2 (2.6)
Adenoid cystic carcinoma	23	30	53 (62.2)
Mixed tumor, malignant	2	0	2 (2.4)
Carcinoma, undifferentiated type	0	0	0 (0.0)
Carcinoma	1	0	1 (1.2)
Total	40	45	85 (100.0)

Distribution of Histologic Types According to T Status

	T1a	T1b	T2a	T2b	T3a	T3b	T4a	T4b	Total
Mucoepidermoid carcinoma	3	1	2	8	0	4	0	0	18
Acinic cell carcinoma	0	0	0	0	1	0	0	0	1
Adenocarcinoma	0	2	3	2	0	1	0	0	8
Epidermoid carcinoma	0	0	1	1	0	0	0	0	2
Adenoid cystic carcinoma	8	4	13	14	5	6	1	2	53
Mixed tumor, malignant	0	0	0	2	0	0	0	0	2
Carcinoma, undifferentiated type	0	0	0	0	0	0	0	0	0
Carcinoma	0	0	0	1	0	0	0	0	1
Total	11	7	18	28	6	11	1	2	85

Distribution of Histologic Types According to N Status

	N0	N1	N2a	N2b	N2c	N3	Total
Mucoepidermoid carcinoma	13	3	0	2	0	0	18
Acinic cell carcinoma	1	0	0	0	0	0	1
Adenocarcinoma	6	0	0	2	0	0	8
Epidermoid carcinoma	0	0	0	0	2	0	2
Adenoid cystic carcinoma	45	3	0	5	0	0	53
Mixed tumor, malignant	1	0	0	1	0	0	2
Carcinoma, undifferentiated type	0	0	0	0	0	0	0
Carcinoma	1	0	0	0	0	0	1
Total	67	6	0	10	2	0	85

Distribution of Histologic Types According to M Status

	M0	M1	Total
Mucoepidermoid carcinoma	18	0	18
Acinic cell carcinoma	1	0	1
Adenocarcinoma	8	0	8
Epidermoid carcinoma	2	0	2
Adenoid cystic carcinoma	49	4	53
Mixed tumor, malignant	2	0	2
Carcinoma, undifferentiated type	0	0	0
Carcinoma	1	0	1
Total	81	4	85

Carcinoma of the Minor Salivary Gland 231 Cases (1980 ~ 1995)

Stage and Sex

	Male	Female	Total (%)
I	33	60	93 (40.3)
II	33	46	79 (34.2)
III	10	15	25 (10.8)
IV	18	16	34 (14.7)
Total	94	137	231 (100.0)

Location

ICD-O	Primary site	Male	Female	Total (%)
1400	Upper lip	1	2	3 (1.3)
1403	Mucosal surface of upper lip	2	0	2 (0.9)
1404	Mucosal surface of lower lip	1	5	6 (2.6)
1410	Tongue posterior to the vallate papillae	1	1	2 (0.9)
1411	Dorsal surface of tongue	0	1	1 (0.4)
1412	Tip of tongue	1	1	2 (0.9)
1413	Ventral surface of tongue	2	1	3 (1.3)
1430	Upper alveolus and gingiva	3	3	6 (2.6)
1431	Lower alveolus and gingiva	2	3	5 (2.2)
1440	Floor of mouth	16	14	30 (13.0)
1450	Mucosal surface of cheeks	9	16	25 (10.8)
1451	Bucco-alveolar sulci, upper and lower	0	4	4 (1.7)
1452	Hard palate	35	49	84 (36.4)
1453	Inferior surface of soft palate	4	18	22 (9.5)
1456	Retromolar areas	5	11	16 (6.9)
1602	Maxillary sinus	6	4	10 (4.3)
1701	Submaxilla	6	4	10 (4.3)
Total		94	137	231(100.0)

T and N Status

	N0	N1	N2a	N2b	N2c	N3	Total
T1a	54	1	0	2	0	0	57
T1b	27	0	0	0	0	0	27
T2a	43	1	0	0	0	0	44
T2b	45	1	0	2	1	1	50
T3a	9	2	0	0	0	0	11
T3b	14	4	1	0	0	0	19
T4a	2	0	0	0	0	0	2
T4b	12	3	0	4	2	0	21
Total	206	12	1	8	3	1	231

Distribution of Histologic Types According to Age

	10-20-	30-	40-50-	60-70-	80-	Total			
Mucoepidermoid carcinoma	3	5	11	16	27	19	17	1	99
Acinic cell carcinoma	0	0	1	1	1	1	3	1	8
Adenocarcinoma	1	0	2	7	5	2	4	1	22
Epidermoid carcinoma	0	0	0	0	0	0	0	0	0
Adenoid cystic carcinoma	0	1	5	14	19	25	10	7	81
Mixed tumor, malignant	0	0	1	1	2	3	3	0	10
Carcinoma, undifferentiated type	0	0	0	0	0	1	1	0	2
Carcinoma	0	0	1	0	2	3	2	0	8
Total	4	6	21	39	56	54	40	10	230

(One case: Age was not stated)

Distribution of Histologic Types According to Sex

	Male	Female	Total	(%)
Mucoepidermoid carcinoma	40	59	99	(42.8)
Acinic cell carcinoma	5	3	8	(3.5)
Adenocarcinoma	8	14	22	(9.5)
Epidermoid carcinoma	0	0	0	(0.0)
Adenoid cystic carcinoma	33	49	82	(35.5)
Mixed tumor, malignant	3	7	10	(4.3)
Carcinoma, undifferentiated type	0	2	2	(0.9)
Carcinoma	5	3	8	(3.5)
Total	94	137	231	(100.0)

Distribution of Histologic Types According to T Status

	T1a	T1b	T2a	T2b	T3a	T3b	T4a	T4b	Total
Mucoepidermoid carcinoma	31	17	19	19	4	6	0	3	99
Acinic cell carcinoma	3	0	1	2	0	0	0	2	8
Adenocarcinoma	4	2	5	8	0	2	0	1	22
Epidermoid carcinoma	0	0	0	0	0	0	0	0	0
Adenoid cystic carcinoma	16	5	16	17	6	10	1	11	82
Mixed tumor, malignant	2	3	1	1	1	0	1	1	10
Carcinoma, undifferentiated type	0	0	0	1	0	0	0	1	2
Carcinoma	1	0	2	2	0	1	0	2	8
Total	57	27	44	50	11	19	2	21	231

Distribution of Histologic Types According to N Status

	N0	N1	N2a	N2b	N2c	N3	Total
Mucoepidermoid carcinoma	89	3	1	3	2	1	99
Acinic cell carcinoma	7	1	0	0	0	0	8
Adenocarcinoma	18	2	0	2	0	0	22
Epidermoid carcinoma	0	0	0	0	0	0	0
Adenoid cystic carcinoma	75	5	0	2	0	0	82
Mixed tumor, malignant	10	0	0	0	0	0	10
Carcinoma, undifferentiated type	1	1	0	0	0	0	2
Carcinoma	6	0	0	1	1	0	8
Total	206	12	1	8	3	1	231

Distribution of Histologic Types According to M Status

	M0	M1	Total
Mucoepidermoid carcinoma	98	1	99
Acinic cell carcinoma	8	0	8
Adenocarcinoma	22	0	22
Epidermoid carcinoma	0	0	0
Adenoid cystic carcinoma	76	6	82
Mixed tumor, malignant	10	0	10
Carcinoma, undifferentiated type	2	0	2
Carcinoma	8	0	8
Total	224	7	231

Survival curve

Four sites of primary tumors

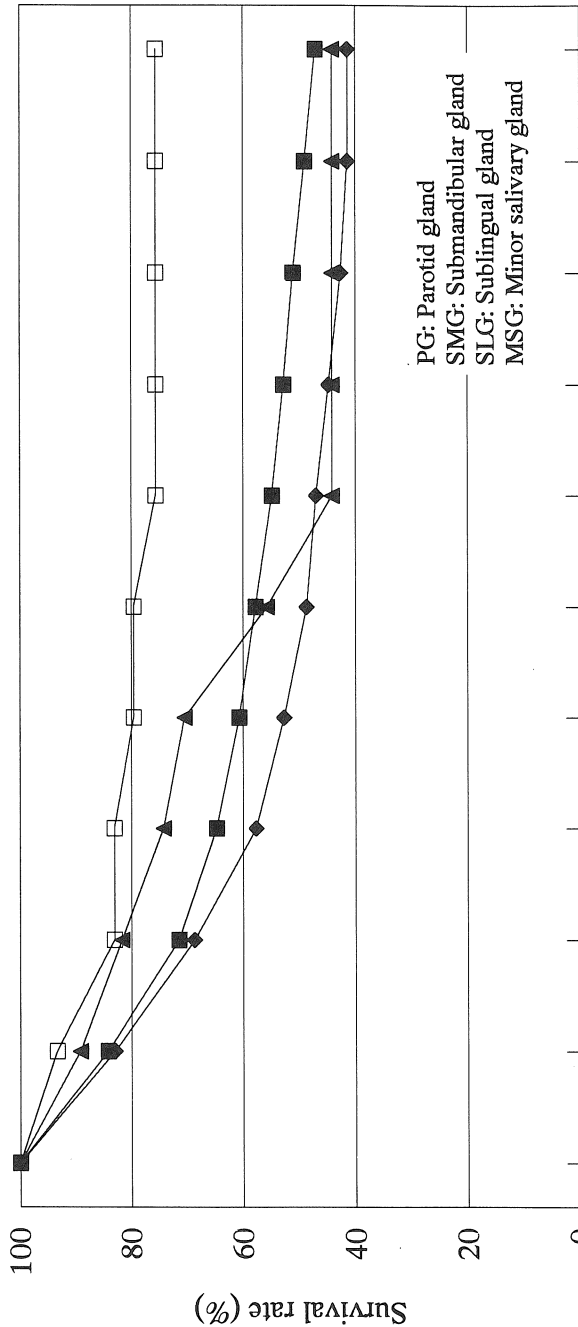

PG: Parotid gland
 SMG: Submandibular gland
 SLG: Sublingual gland
 MSG: Minor salivary gland

Year	0	1	2	3	4	5	6	7	8	9	10
■ PG n=1009	100	84.2	71.5	64.7	60.6	57.7	54.8	52.8	51.1	49	47.1
◆ SMG n=219	100	82.9	68.7	57.6	52.7	48.7	47	44.8	42.6	41.3	41.3
▲ SLG n=28	100	89.1	81.7	74.2	70.5	55.7	44.2	44.2	44.2	44.2	44.2
□ MSG n=31	100	93.3	83	83	79.5	79.5	75.6	75.6	75.6	75.6	75.6

Survival curve

Parotid gland

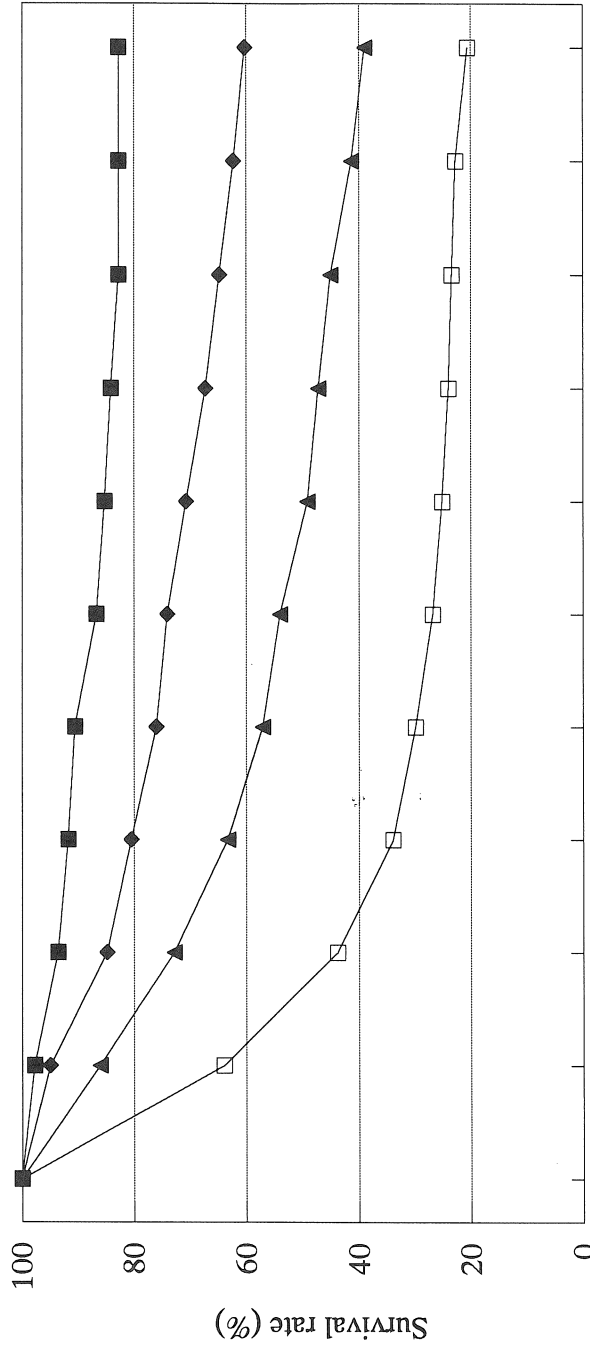

Year	0	1	2	3	4	5	6	7	8	9	10
■ Stage I n=179	100	97.7	93.6	91.7	90.5	86.7	85.2	84.1	82.7	82.7	82.7
◆ Stage II n=295	100	94.9	84.7	80.4	76	74.1	70.7	67.2	64.8	62.3	60.2
▲ Stage III n=240	100	86	72.9	63.3	57.1	54	49.1	47.2	45.1	41.4	39
□ Stage IV n=295	100	64	43.8	33.9	29.8	26.8	25.1	24	23.4	22.7	20.6

Survival curve
Submandibular gland

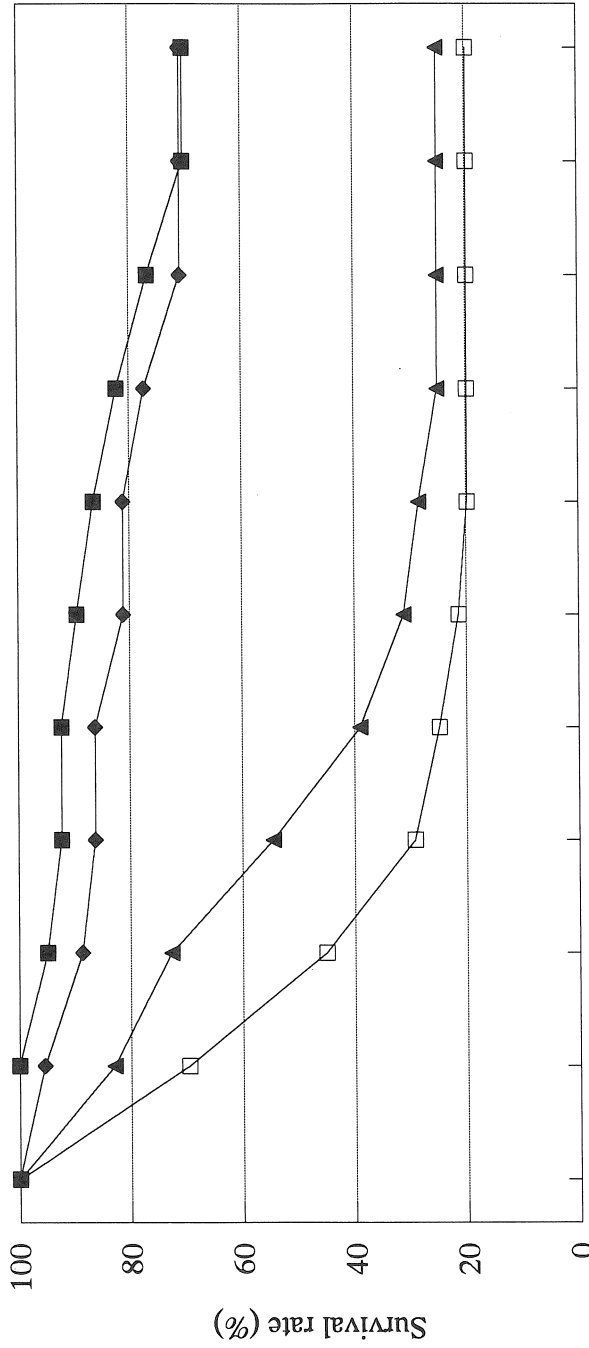

Year	0	1	2	3	4	5	6	7	8	9	10
■ Stage I n=39	100	100	94.9	92.3	92.3	89.5	86.4	82.2	76.7	70.3	70.3
◆ Stage II n=45	100	95.5	88.6	86.2	86.2	81.2	81.2	77.3	70.9	70.9	70.9
▲ Stage III n=42	100	82.9	72.7	54.5	39	31.2	28.5	25.1	25.1	25.1	25.1
□ Stage IV n=93	100	69.6	45.1	29.3	24.8	21.3	19.8	19.8	19.8	19.8	19.8

Survival curve

Sublingual gland

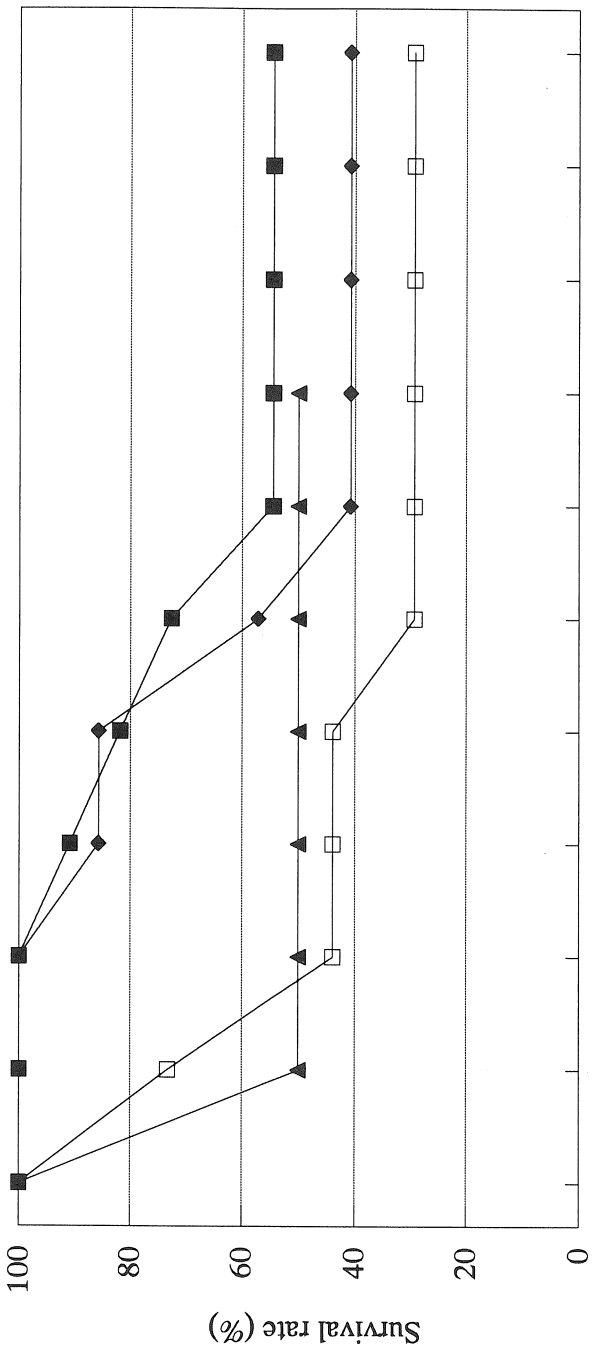

Year	0	1	2	3	4	5	6	7	8	9	10
■ Stage I n=11	100	100	100	90.9	81.8	72.7	54.5	54.5	54.5	54.5	54.5
◆ Stage II n=7	100	100	100	85.7	85.7	57.1	40.8	40.8	40.8	40.8	40.8
▲ Stage III n=2	100	50	50	50	50	50	50	50	50	50	50
□ Stage IV n=8	100	73.3	44	44	44	29.3	29.3	29.3	29.3	29.3	29.3

Survival curve

Minor salivary gland

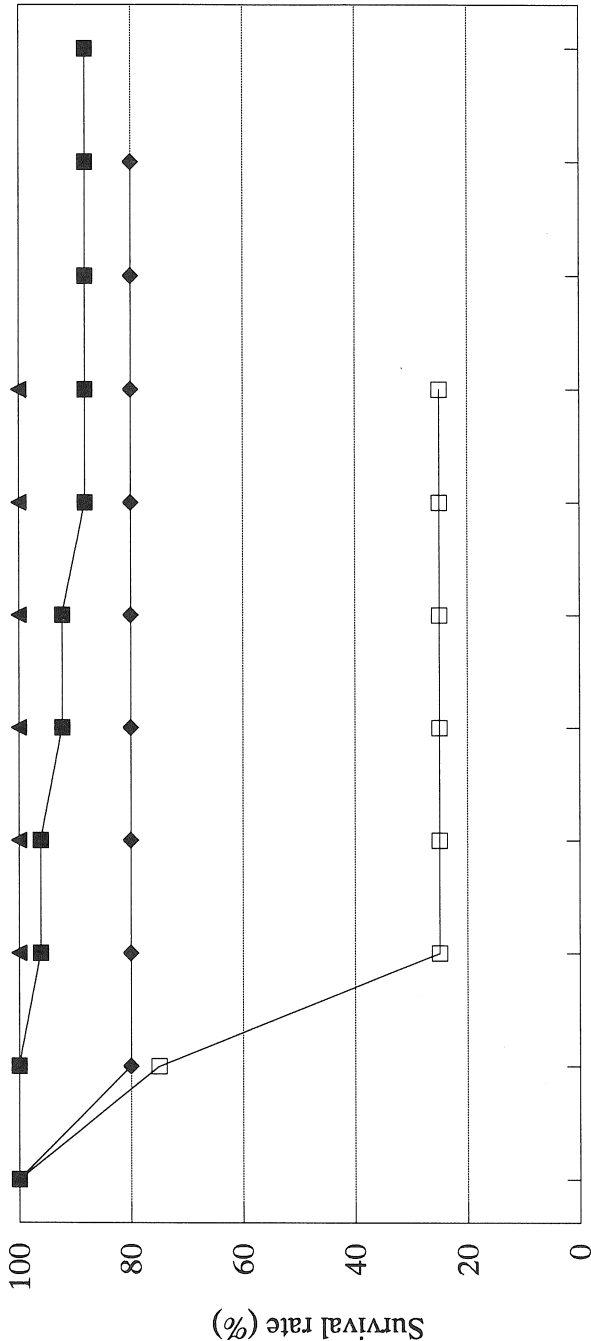

Year	0	1	2	3	4	5	6	7	8	9	10
■ Stage I n=18	100	100	96.2	96.2	92.3	92.3	88.3	88.3	88.3	88.3	88.3
◆ Stage II n=5	100	80	80	80	80	80	80	80	80	80	80
▲ Stage III n=4	100	100	100	100	100	100	100	100	100	100	100
□ Stage IV n=4	100	75	25	25	25	25	25	25	25	25	25

