

2<sup>ND</sup> ANNUAL

# ROBOTIC UROLOGY SYMPOSIUM

“Robotic Surgery Beyond the Prostate”

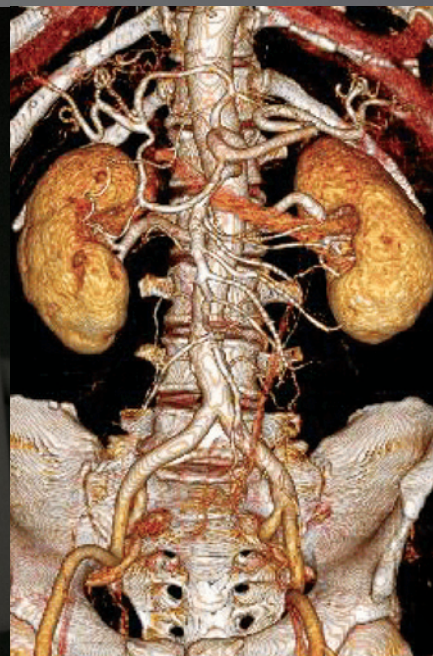
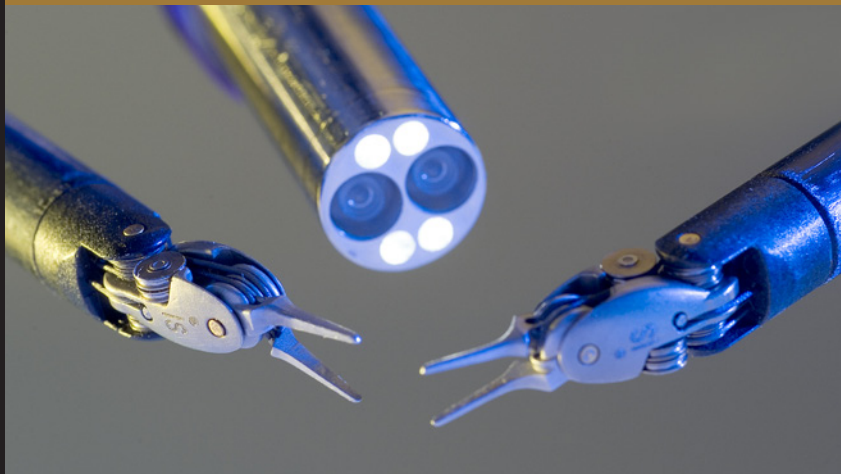

**NOVEMBER 5-6, 2010**

Wake Forest University  
Baptist Medical Center  
Winston-Salem, NC

*Learn from world experts as they perform and discuss live robot-assisted prostate, kidney, and bladder surgeries.*

*Lectures and discussions will cover recent advances, outcomes and complications in robotic urologic surgery.*



Wake Forest University Baptist  
**MEDICAL CENTER**®

*Urology*

*This activity is sponsored by  
Wake Forest University School of Medicine*

[www.wfubmc.edu/cme](http://www.wfubmc.edu/cme)

## FRIDAY, NOV. 5, 2010

- 6:30 am **Breakfast and Registration**
- 7:30 am **Welcome**
- 7:35 am **The Role of the Surgical Skills and Simulation Center in Training**
- 7:45 am **Robotic Surgery in Urology – What's on the Horizon?**
- 8:10 am **Advances in Robotic Renal Surgery**
- 8:30 am **Live Surgery:** Robotic Partial Nephrectomy with Intraoperative Ultrasound\*
- 9:45 am **Live Surgery:** Robotic Partial Nephrectomy\*
- 11:00 am **Symposium:** Robotic Partial Nephrectomy – Techniques, Outcomes and Advances
- 12:00 pm **Working Lunch**
- 12:30 pm **Live Surgery:** Robotic Radical Nephroureterectomy with Excision of Bladder Cuff\*
- 2:00 pm **Live Surgery:** Robotic Pyeloplasty\*
- 3:00 pm **Symposium:** Bladder Cancer – Techniques, Outcomes and Advances
- 4:00 pm **Live Surgery:** Robotic Ureteric Reimplantation **OR** Urinary Fistulae Repair **OR** Robot Assisted Extra-peritoneal Partial Nephrectomy\*
- 5:00 pm **Meet the Professors:** Questions & Answers about the Day's Procedures
- 6:00 pm **Adjourn**
- 7:00 pm **Dinner** – Graylyn International Conference Center

## SATURDAY, NOV. 6, 2010

- 6:30 am **Breakfast and Registration**
- 7:00 am **Symposium:** Prostate Cancer – Newer Techniques, Outcomes and Advances
- 8:30 a.m. **Live Surgery:** Robot-Assisted Radical Prostatectomy\*
- 9:00 a.m. **Live Surgery:** Robot-Assisted Radical Prostatectomy\*
- 10:30 am **Guest Lectures:** Prostate, Kidney, Ureter, Bladder and Robotic Single Port / NOTES Surgery
- 12:00 pm **Working Lunch**
- 12:30 pm **Live Surgery:** Robotic Ureteric Reimplantation **OR** Urinary Fistulae Repair **OR** Robot Assisted Extra-peritoneal Partial Nephrectomy\*  
**Live Surgery:** Robotic Radical Cystectomy\*
- 3:00 pm **Working Break**
- 4:00 pm **Symposium:** How to Handle Challenging Cases – Advice from the Panelists
- 5:00 pm **Adjourn**

## ADDITIONAL LEARNING OPPORTUNITIES

- Videotapes of robot-assisted surgeries will be available to attendees to watch throughout the meeting
- Six laparoscopic towers will be available for learning Fundamental Laparoscopic Skills under guidance
- Positioning and Trocar Placement for Robotic Urologic Surgery
- How to Handle the Robot: Nuts and Bolts

\* Live surgeries will be subject to availability of cases

## COURSE DIRECTOR



**Ashok K. Hemal, MD, MCh, FACS, FRCS-G**  
*Professor of Urology  
Director, Robotic and Minimally Invasive  
Urologic Surgery Program  
Wake Forest University Baptist Medical Center*

## GUEST FACULTY



**Mani Menon, MD, FACS**  
*Raj and Padma Vattikuti Distinguished Chair  
Director, Vattikuti Urology Institute  
Henry Ford Health System*



**William Donald Steers, MD**  
*Chair, Department of Urology  
University of Virginia*



**Arieh L. Shalhav, MD**  
*Fritz and Mary Lee Duda Chair  
Professor and Chief of Urology  
University of Chicago*



**Raymond J. Leveillee, MD, FRCS-G**  
*Professor of Urology, Radiology  
and Bio-Engineering  
University of Miami*



**Vipul R. Patel, MD, FACS**  
*Medical Director, Global Robotics Institute  
Medical Director, FHCI Urologic Oncology  
Associate Professor of Urology  
University of Central Florida*



**Erik P. Castle, MD**  
*Associate Professor of Urology  
Mayo Clinic*

## HOST FACULTY: WAKE FOREST UNIVERSITY BAPTIST MEDICAL CENTER

\*All appointments are in the Department of Urology unless otherwise noted.



**Dean Assimos, MD**  
Professor and Vice Chair  
for Academic Affairs

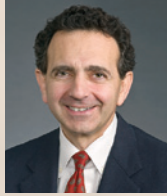

**Anthony Atala, MD, FACS**  
The William H. Boyce  
Professor and Chair



**Gopal Badlani MD, FACS**  
Professor



**K.C. Balaji, MBBS, FACS**  
Professor



**Robert Evans, MD**  
Associate Professor



**Hector Henry II, MD**  
Clinical Professor



**Steve Hodges, MD**  
Assistant Professor



**Karim Kader, MD, PhD**  
Assistant Professor



**John McConnell, MD, FACS**  
Professor, CEO, Wake Forest  
University Baptist Medical Center



**Gordon McLorie, MD**  
Professor



**Wayne Meredith, MD, FACS\***  
Richard T. Myers Professor and Chair,  
Dept. of General Surgery  
Director, Division of Surgical Sciences



**Michael Olympio, MD\***  
Professor, Anesthesiology



**John Smith III, MD, FACS**  
Professor



**Ryan Terlecki, MD**  
Assistant Professor



**George Weightman, MD**  
Professor

### Course Description

This two-day course will feature the latest and most advanced robotic surgery techniques for urologists, including live surgeries; scientific sessions; tips and tricks; robotic surgery for prostate, kidney and bladder cancer; NOTES; and single-port access. This symposium is designed for a wide range of skill levels:

- Surgeons who are experienced in robotic surgery and want to translate their skills to the lower and upper urinary tract (prostate, kidney and bladder.)
- Surgeons who perform open or laparoscopic surgery and want to learn how to operate with robotic assistance.

### Goals

The primary goal of the symposium will be for surgeons to learn how to translate robotic surgical skills to the lower and upper urinary tract, including the prostate, kidney and bladder. Ten live cases, as well as interaction with panelists and physicians in the OR, will expose attendees to world experts in utilizing robot-assisted surgery beyond the prostate.

### Objectives

Upon completion of this CME activity, the participant should be better able to:

1. Recognize the value of laparoscopic urologic surgery over other available treatment options.
2. Describe the technical aspects of various robotic urologic surgeries, including how to avoid possible complications.
3. Appropriately select patients that would benefit from robot assisted laparoscopic urologic surgery.
4. Improve surgical outcomes for kidney, prostate and bladder cancer by utilizing robot assisted laparoscopic urologic surgery.

### Accreditation

The Wake Forest University School of Medicine is accredited by the Accreditation Council for Continuing Medical Education to provide continuing medical education for physicians.

### Credit

The Wake Forest University School of Medicine designates this educational activity for a maximum of 20 *AMA PRA Category 1 Credit(s)*<sup>™</sup>. Physicians should only claim credit commensurate with the extent of their participation in the activity.

### Special Needs

The Wake Forest University School of Medicine adheres to the Americans with Disabilities Act. Please report any special needs you have for participation in and/or access to this educational activity to the Office of Continuing Medical Education at 336-713-7755.

### Cancellation/Refund Policy

Cancellations received by October 25, 2010 will receive a full refund minus an administrative charge of \$50.

### Conflict of Interest Policy

It is the policy of Wake Forest University School of Medicine to require disclosure of any significant financial interest or any other relationship a faculty member or planning committee member has with the manufacturer(s) of any commercial products or services discussed in an educational presentation. This information can be found in the activity materials distributed at the meeting.

**ONLINE REGISTRATION:** [www.nwahec.org/?31578](http://www.nwahec.org/?31578)

### MAIL-IN/FAX REGISTRATION FORM:

Name: \_\_\_\_\_ Degree: \_\_\_\_\_

Street Address: \_\_\_\_\_

City: \_\_\_\_\_ State: \_\_\_\_\_ ZIP: \_\_\_\_\_

Institution/Organization: \_\_\_\_\_

Email: \_\_\_\_\_ Last 4 digits of SS#: \_\_\_\_\_

Phone: \_\_\_\_\_ FAX: \_\_\_\_\_

### PAYMENT INFORMATION

Credit Card #: \_\_\_\_\_  AmEx  MC  Visa

Name on Card: \_\_\_\_\_ Exp. Date: \_\_\_\_\_

Signature: \_\_\_\_\_

FAX or Mail Credit Card Registrations to 336-713-7702.

Make Checks Payable to **Wake Forest University Health Sciences**

and mail with this form to: **WFUSM**  
**Office of Continuing Medical Education**  
**Medical Center Boulevard**  
**Winston-Salem, NC 27157-1028**

For more information, please call 336-713-7755 or our Physician's Access Line (PAL®): 1-800-277-7654 or 336-716-7654, and ask for the Office of CME.

## REGISTRATION FEES

**Regular Registration: \$450**

**Residents and Fellows: \$200**

*Registration includes two breakfasts and lunches, one dinner, and breaks.*



WAKE FOREST UNIVERSITY  
BAPTIST MEDICAL CENTER  
Department of Urology  
Medical Center Boulevard  
Winston-Salem, NC 27157-1015

Nonprofit Org.  
US Postage  
PAID  
Winston-Salem, NC  
Permit #154

## REGISTER NOW!

**2nd Annual  
ROBOTIC UROLOGY Symposium**  
**“Robotic Surgery Beyond the Prostate”**  
Featuring Nine Live Surgeries

**November 5-6, 2010**  
Wake Forest University Baptist Medical Center  
Winston-Salem, North Carolina

Graylyn International Conference Center offers guests a private estate of their very own. Just minutes from downtown, Graylyn's vast 55-acre property allows visitors to experience a world away from the bustle of city streets. Graylyn is a place rich with history and a reputation for satisfying guests. As an enchanting, historic residence, Graylyn is sure to captivate from the moment you arrive at the estate gates. Nearby attractions include winery hopping in the Yadkin Valley, visiting local museums and the downtown arts district and visiting Old Salem, the most authentic restoration of an early European settlement in North America. Winston-Salem is within easy driving distance of three airports: Piedmont Triad International Airport (GSO), 20 minutes; Charlotte Douglass Airport (CLT), 70 minutes; and Raleigh-Durham International Airport (RDU), 75 minutes.

**TO REGISTER FOR ACCOMMODATIONS,**  
call 800-472-9596 and identify yourself with  
the Robotics Conference. Rates are \$149 plus  
taxes and fees.

## GRAYLYN INTERNATIONAL CONFERENCE CENTER

